

Forward Planning Section
Clare County Council
Áras Contae an Chláir,
New Road , Ennis,
Co. Clare



For attention of: Candice Ingram/Helen Quinn

28/03/2025



Submission re Residential Zoned Land Tax

Dear Candice/Helen,

Parteen Village:

In the CDP 2023-2029, my land is zoned R2, SR1 and SR2 on page 66, Volume 3b, Shannon MD

I am farming all of my land and I will be continuing to farm during the lifetime of the CDP 2023-2029. Furthermore, the development of R2 in the plan, in isolation from the rest of my land is neither practical nor economically feasible, particularly due to the severe slopes and limited access options. The Council needs to revisit the residential zoning options for Parteen.

Therefore I am asking the Council to de-zone R2, SR1 and SR2 in the CDP 2023-2029 back to agriculture.

If you have any questions please contact me.

Kind regards,

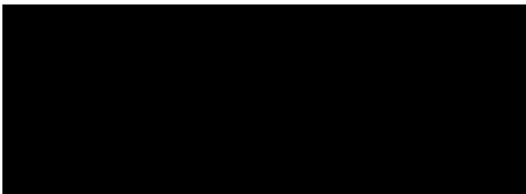

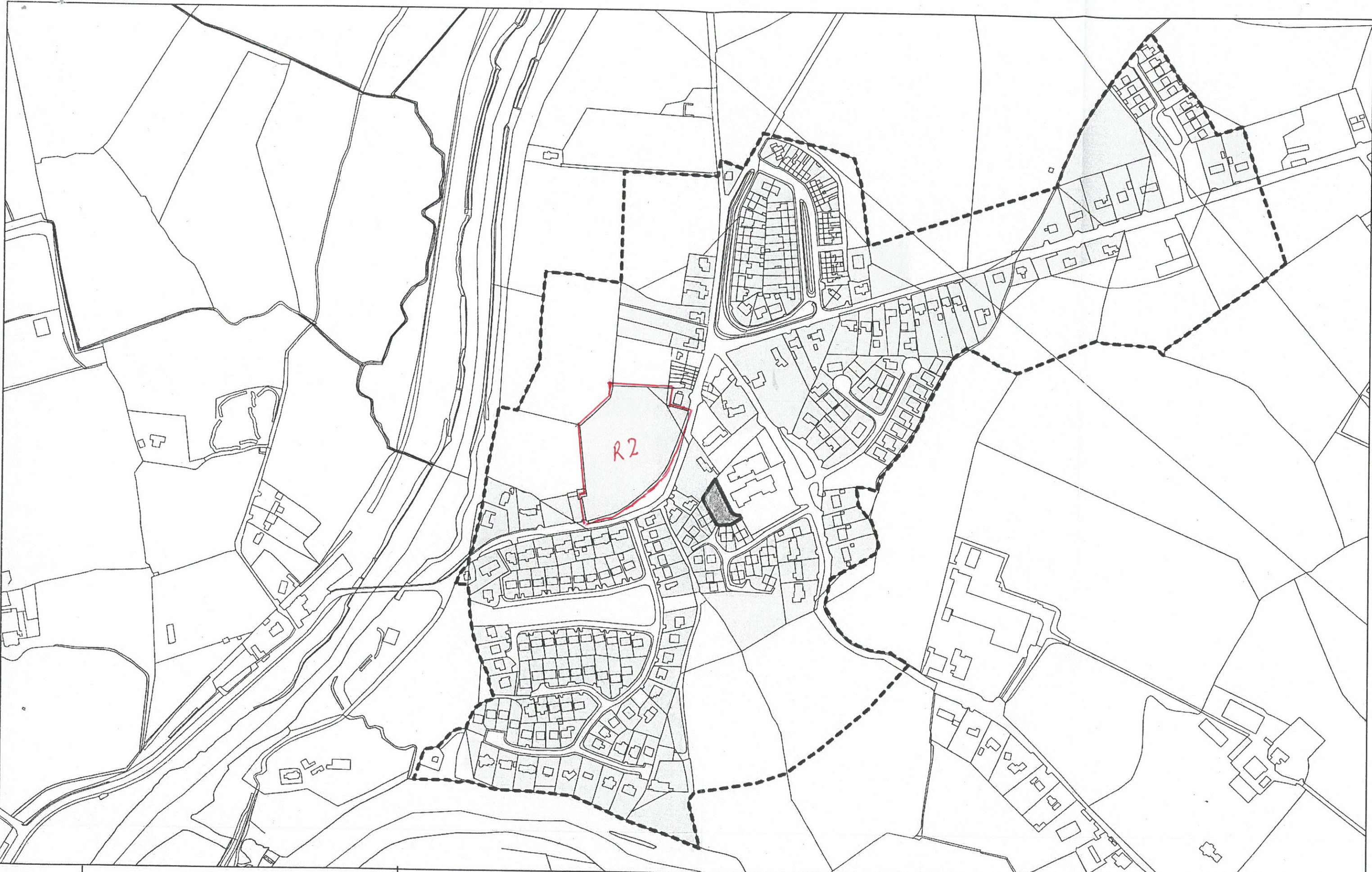

	RESIDENTIAL ZONED LAND TAX ANNUAL DRAFT MAP	Parteen	Map Legend: Settlement Boundary	Residential Residential Mixed Use	Residential Proposed to be excluded Mixed Use Proposed to be excluded	Residential Proposed to be included Mixed Use Proposed to be included	Date: 1st Feb 2024	Scale: Not To Scale
--	--	----------------	---	--	--	--	------------------------------	-------------------------------